A
Number of Cases
300
250
200
150
100
50
0
Number of Deaths
150
100
50
0
1998
2003
2008
2013
2018
2023
Year
Country
Bangladesh
India
Malaysia
Singapore
Philippines
Thailand

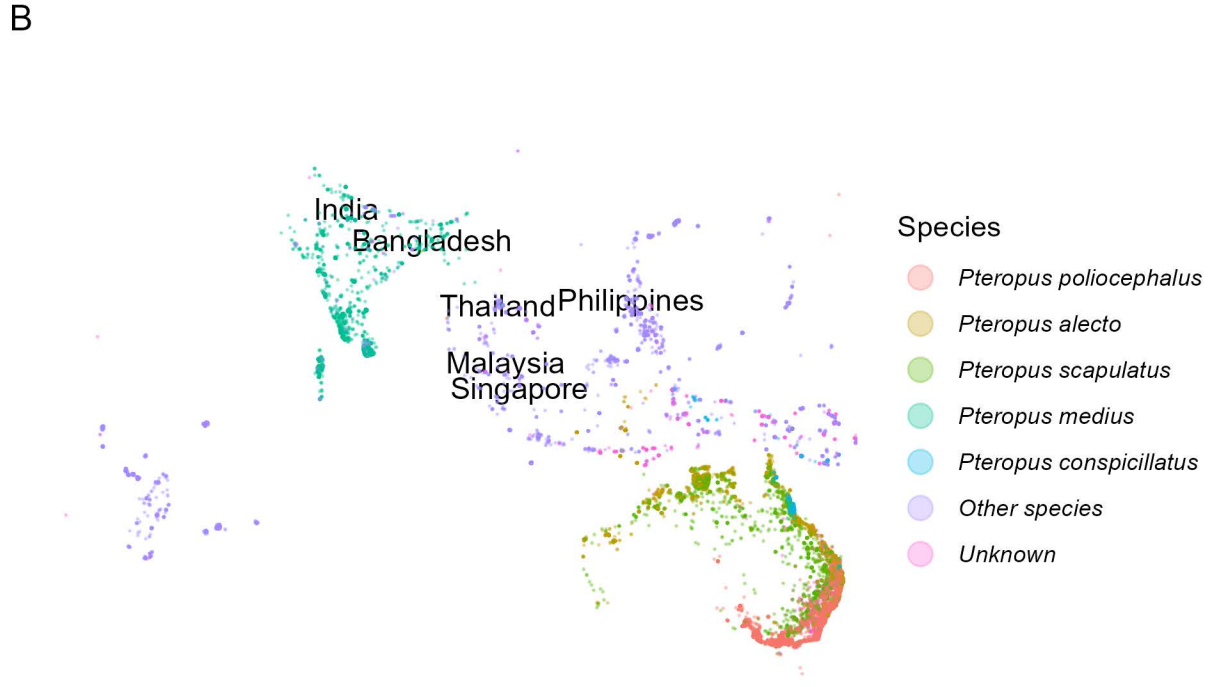
B
India
Bangladesh
Thailand
Philippines
Malaysia
Singapore
Species
Pteropus poliocephalus
Pteropus alecto
Pteropus scapulatus
Pteropus medius
Pteropus conspicillatus
Other species
Unknown

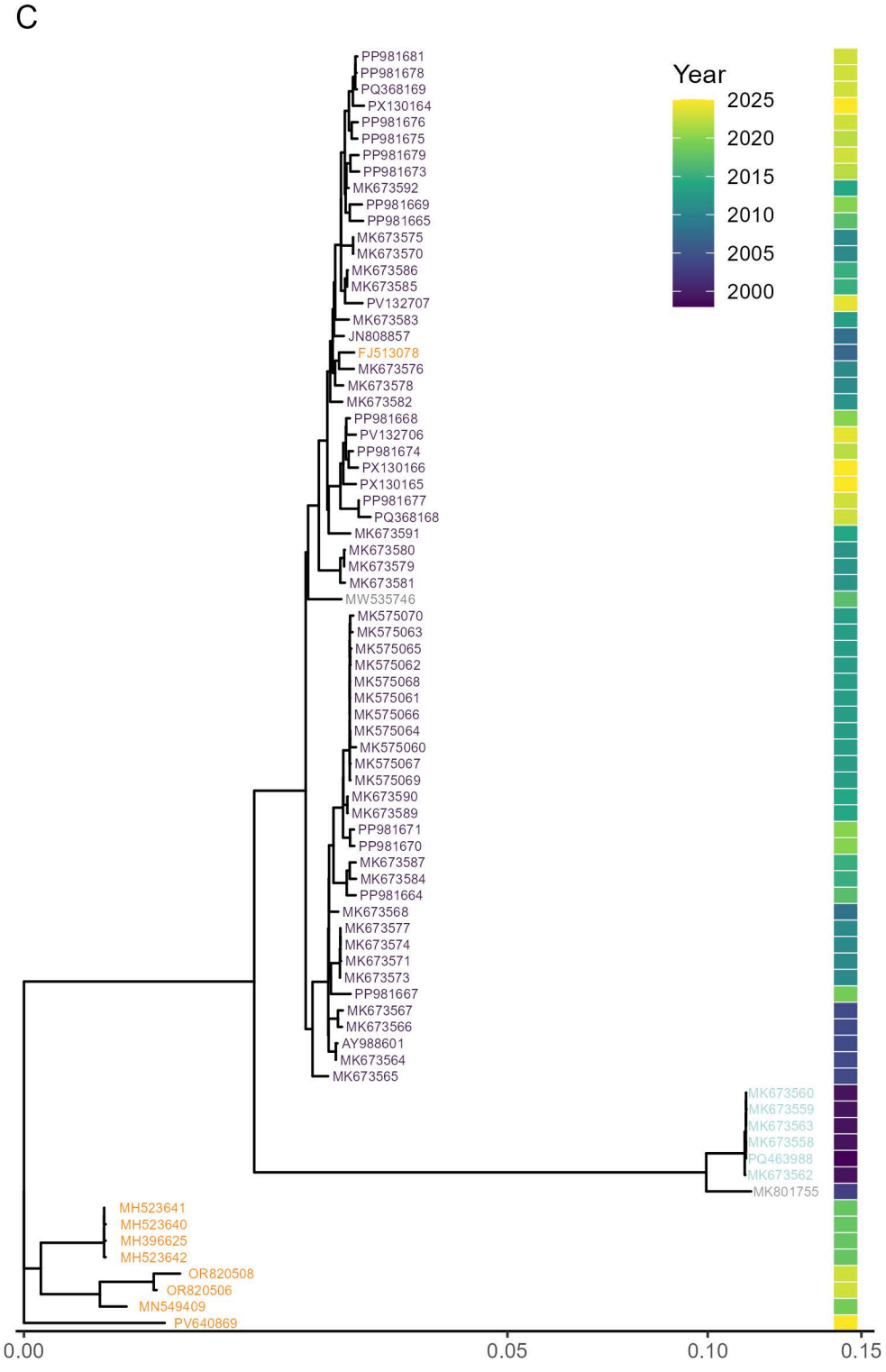
C
Year
2025
2020
2015
2010
2005
2000
PP981681
PP981678
PQ368169
PX130164
PP981676
PP981675
PP981679
PP981673
MK673592
PP981669
PP981665
MK673575
MK673570
MK673586
MK673585
PV132707
MK673583
JN808857
FJ513078
MK673576
MK673578
MK673582
PP981668
PV132706
PP981674
PX130166
PX130165
PP981677
PQ368168
MK673591
MK673580
MK673579
MK673581
MW535746
MK575070
MK575063
MK575065
MK575062
MK575068
MK575061
MK575066
MK575064
MK575060
MK575067
MK575069
MK673590
MK673589
PP981671
PP981670
MK673587
MK673584
PP981664
MK673568
MK673577
MK673574
MK673571
MK673573
PP981667
MK673567
MK673566
AY988601
MK673564
MK673565
MK673560
MK673559
MK673563
MK673558
PQ463988
MK673562
MK801755
MH523641
MH523640
MH396625
MH523642
OR820508
OR820506
MN549409
PV640869
0.00
0.05
0.10
0.15

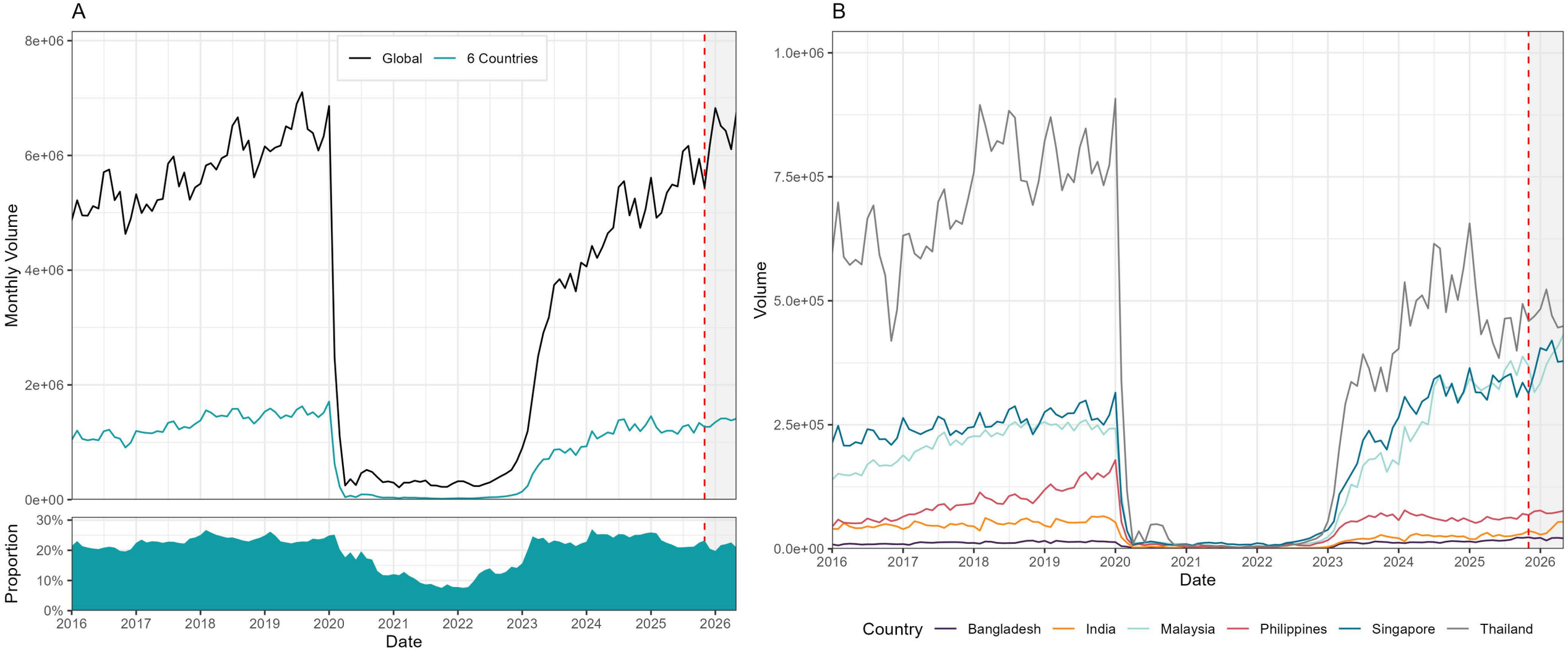
A
Global
6 Countries
Monthly Volume
8e+06
6e+06
4e+06
2e+06
0e+00
Proportion
30%
20%
10%
0%
2016
2017
2018
2019
2020
2021
2022
2023
2024
2025
2026
Date
B
Volume
1.0e+06
7.5e+05
5.0e+05
2.5e+05
0.0e+00
Date
Country
Bangladesh
India
Malaysia
Philippines
Singapore
Thailand

A

$$Risk_i = Volume_i \times (R_{reservoir} \times A_{spillover} \times D_{detact}) \times S_{season}$$

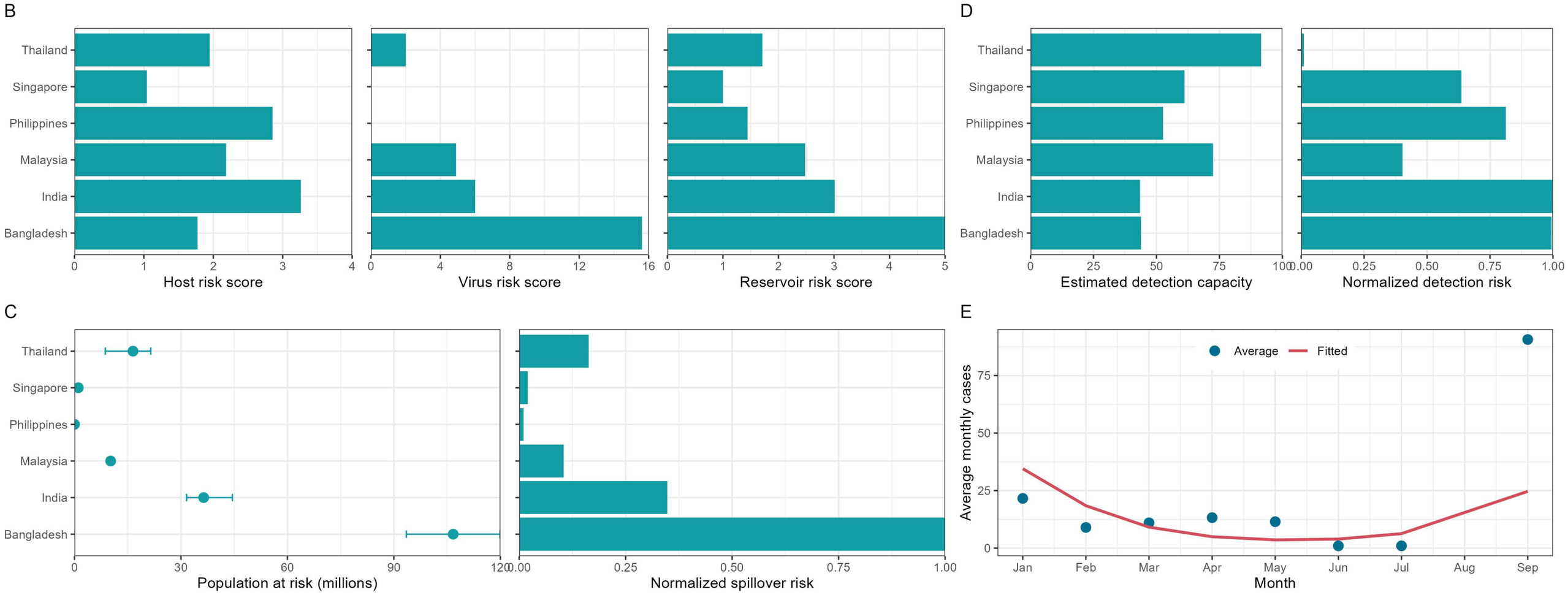

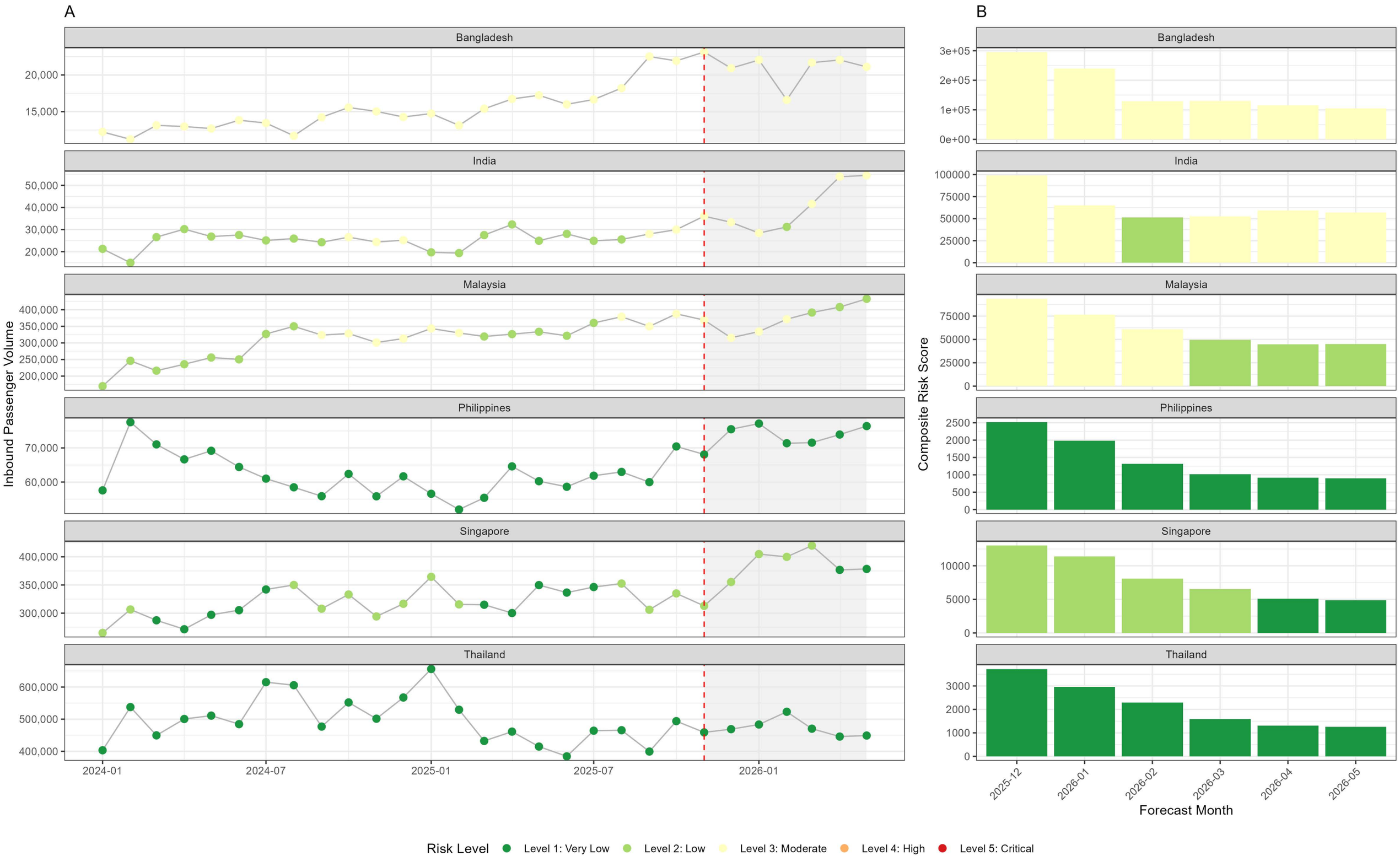
A
B
Bangladesh
India
Malaysia
Philippines
Singapore
Thailand
Inbound Passenger Volume
Composite Risk Score
2024-01
2024-07
2025-01
2025-07
2026-01
2025-12
2026-01
2026-02
2026-03
2026-04
2026-05
Forecast Month
Risk Level
Level 1: Very Low
Level 2: Low
Level 3: Moderate
Level 4: High
Level 5: Critical